

PROPOSED CONSTRUCTION OF DWELLING HOUSE AT PLOT NO.18, RAMZAN ST, CHAMUNDESWARI NAGAR,
 IN SY.NO.180/B&180/C OF PAMMAL VILLAGE, SAIDAPET TK, CHENGAI M.G.R. DIST.,
 PAMMAL TOWN PANCHAYAT LIMIT.

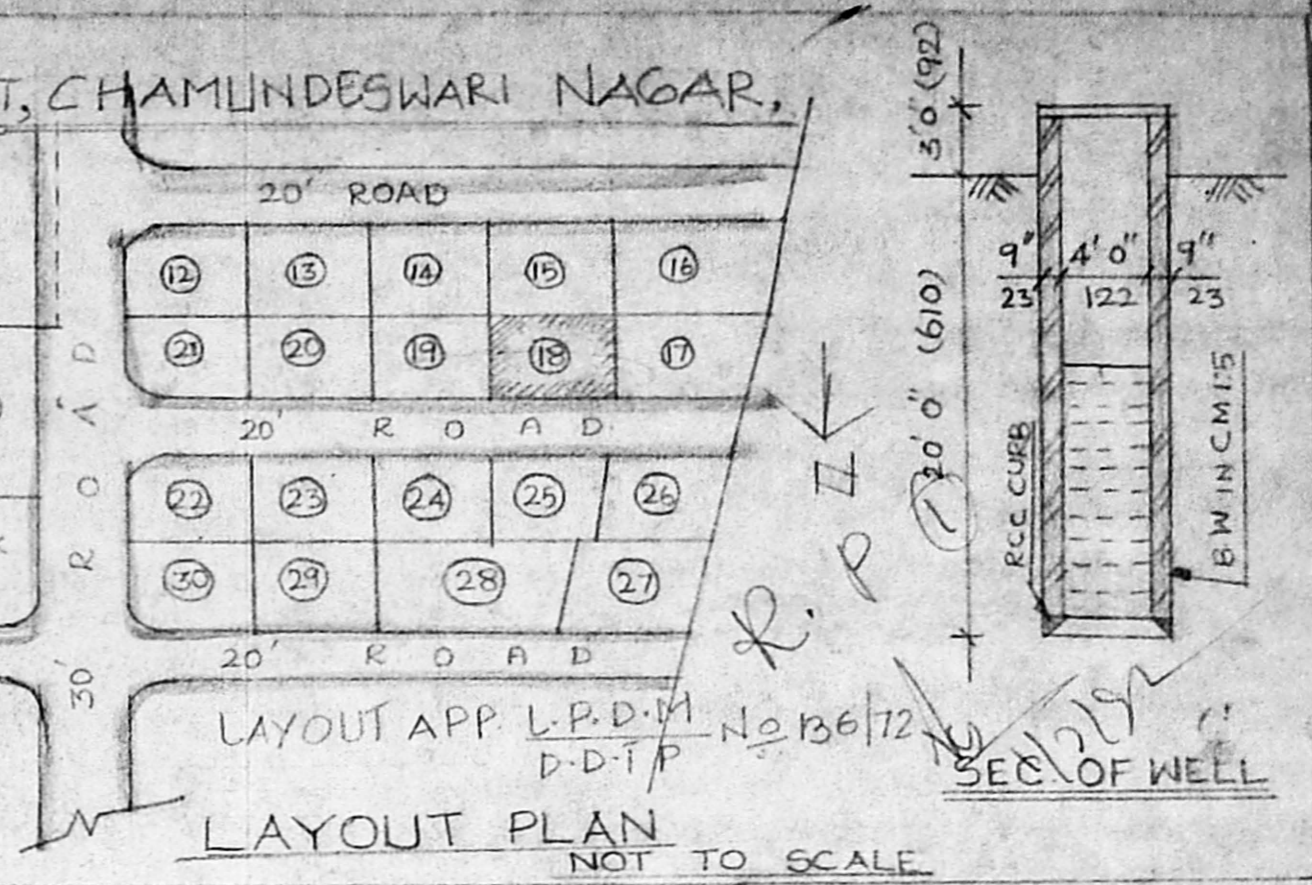
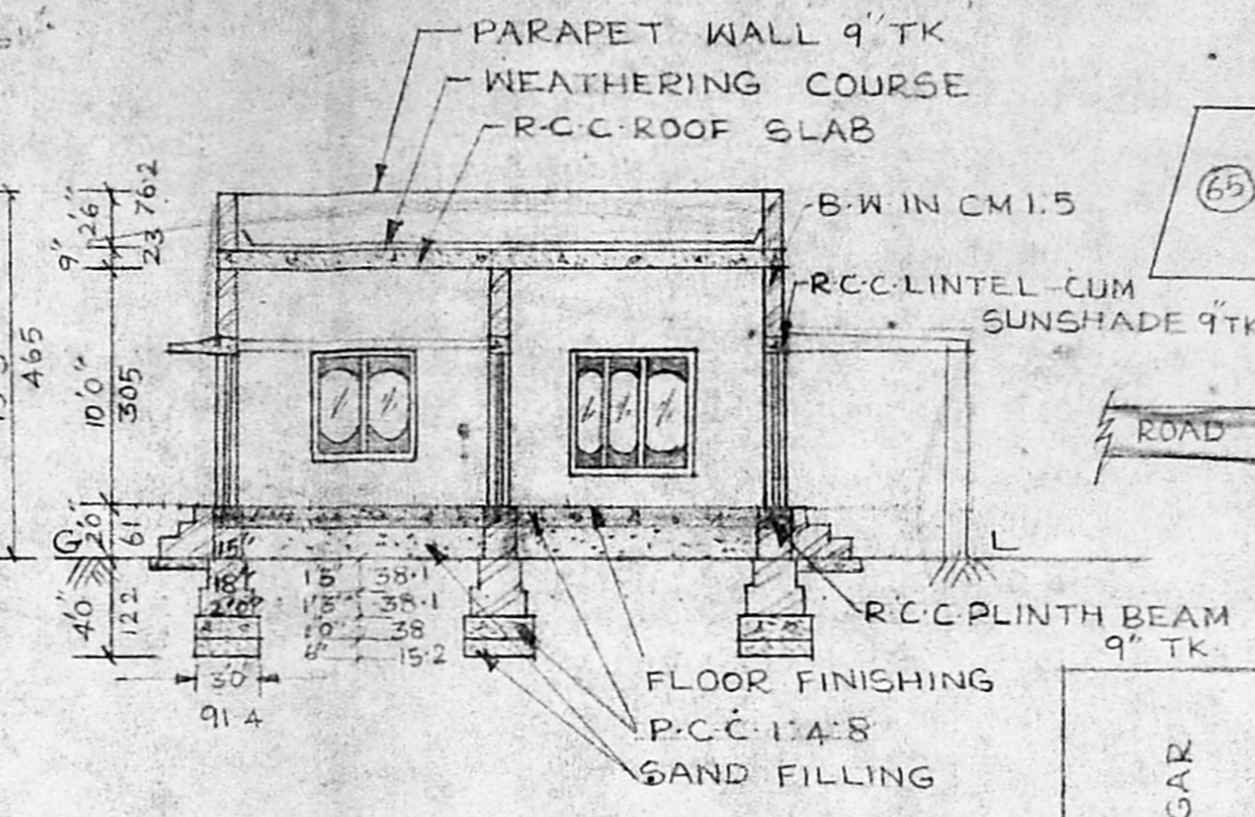
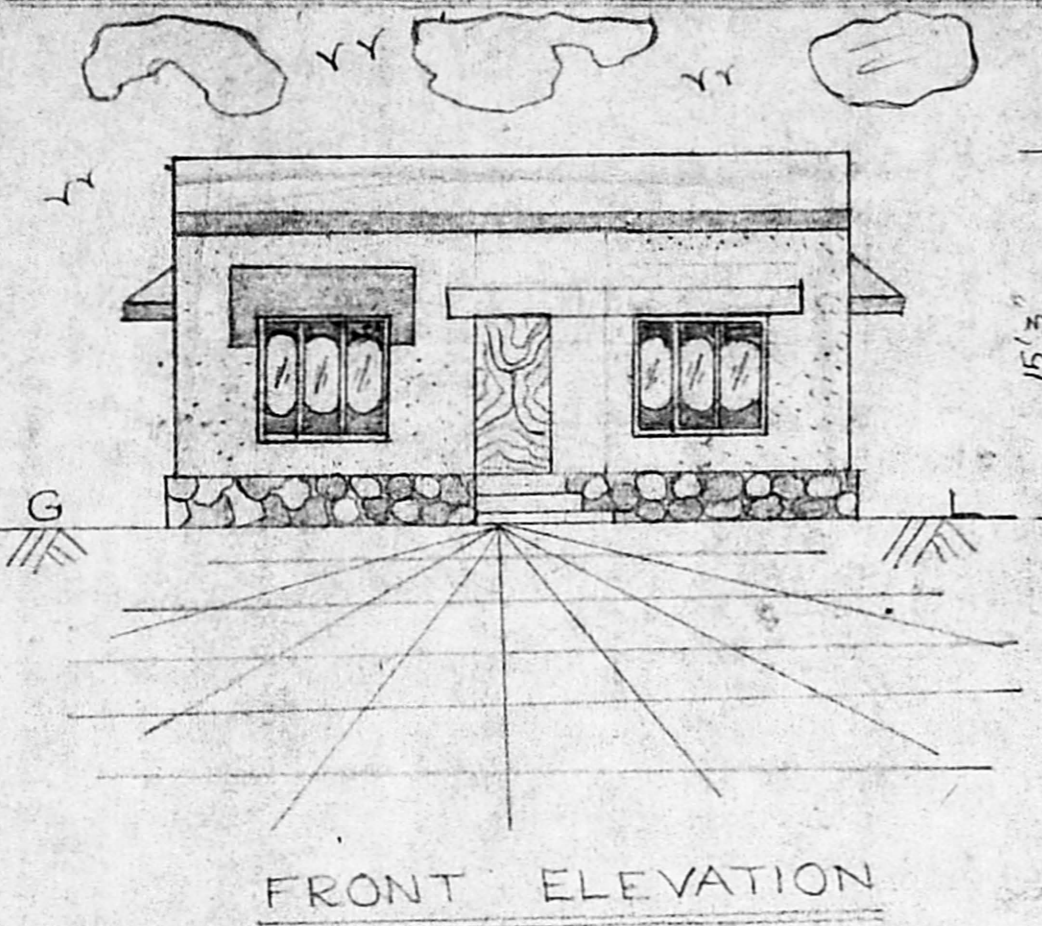

JOINERY DETAILS

D-DOOR	3'-3" x 6'-6"	91 x 198
D ₁	3'-0" x 6'-6"	76 x 195
D ₂	2'-0" x 6'-0"	61 x 183
W-WINDOW	5'-0" x 4'-6"	152 x 137
W ₁	4'-0" x 4'-6"	122 x 137
V-VENTILATOR	3'-0" x 2'-0"	91 x 61

AREA DETAILS

PLOT AREA	= 2400 SQ. FT. 223
PLINTH	" = 630.5" = 589.1
CARPET	" = 510 SQ. FT. 47.3

COLOUR INDEX

PRO-SITE	[Symbol]
BOUNDARY	[Symbol]
ROAD	[Symbol]

Planning Permit No. A/1676/52
APPROVED
 SUBJECT TO THE CONDITIONS IN THIS ORDER.
 No. A2/1880/52
 FOR MEMBRY SECRETARY
 CORPORATION OF MADRAS
 MUNICIPALITY
 MADRAS-600008.

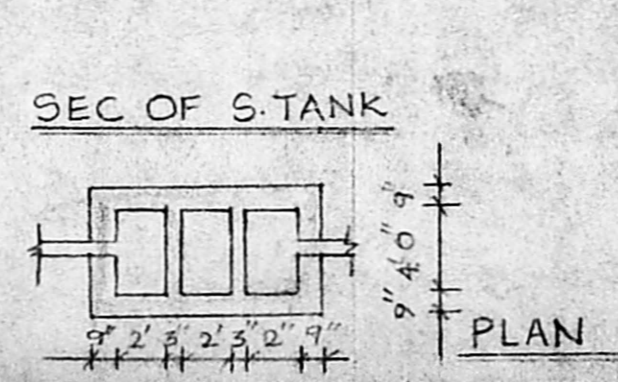
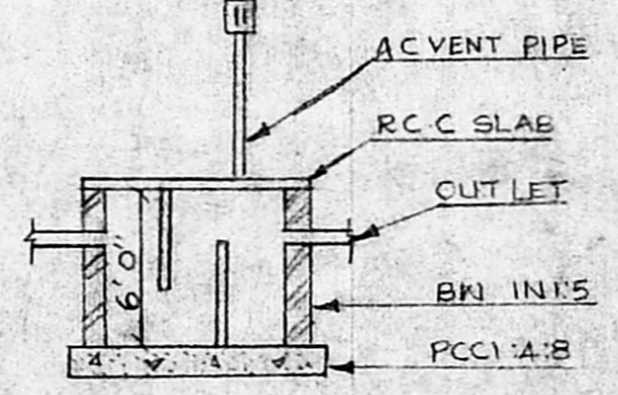
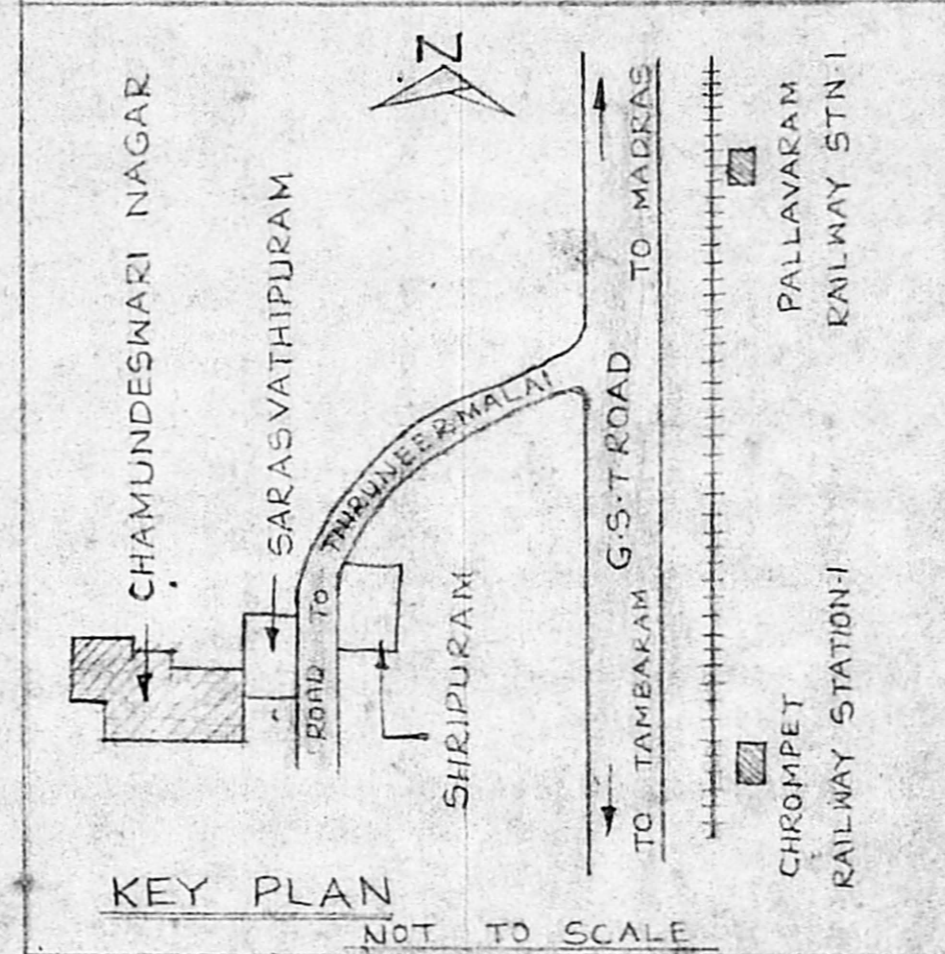
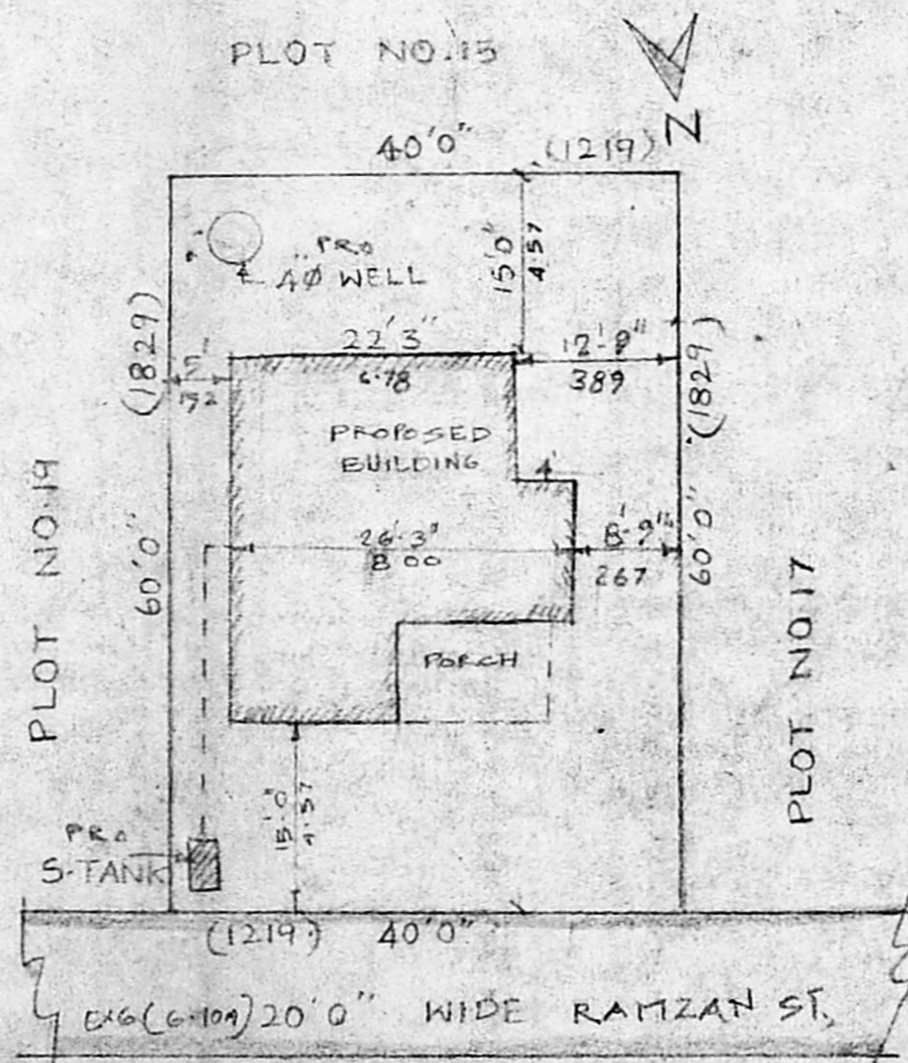
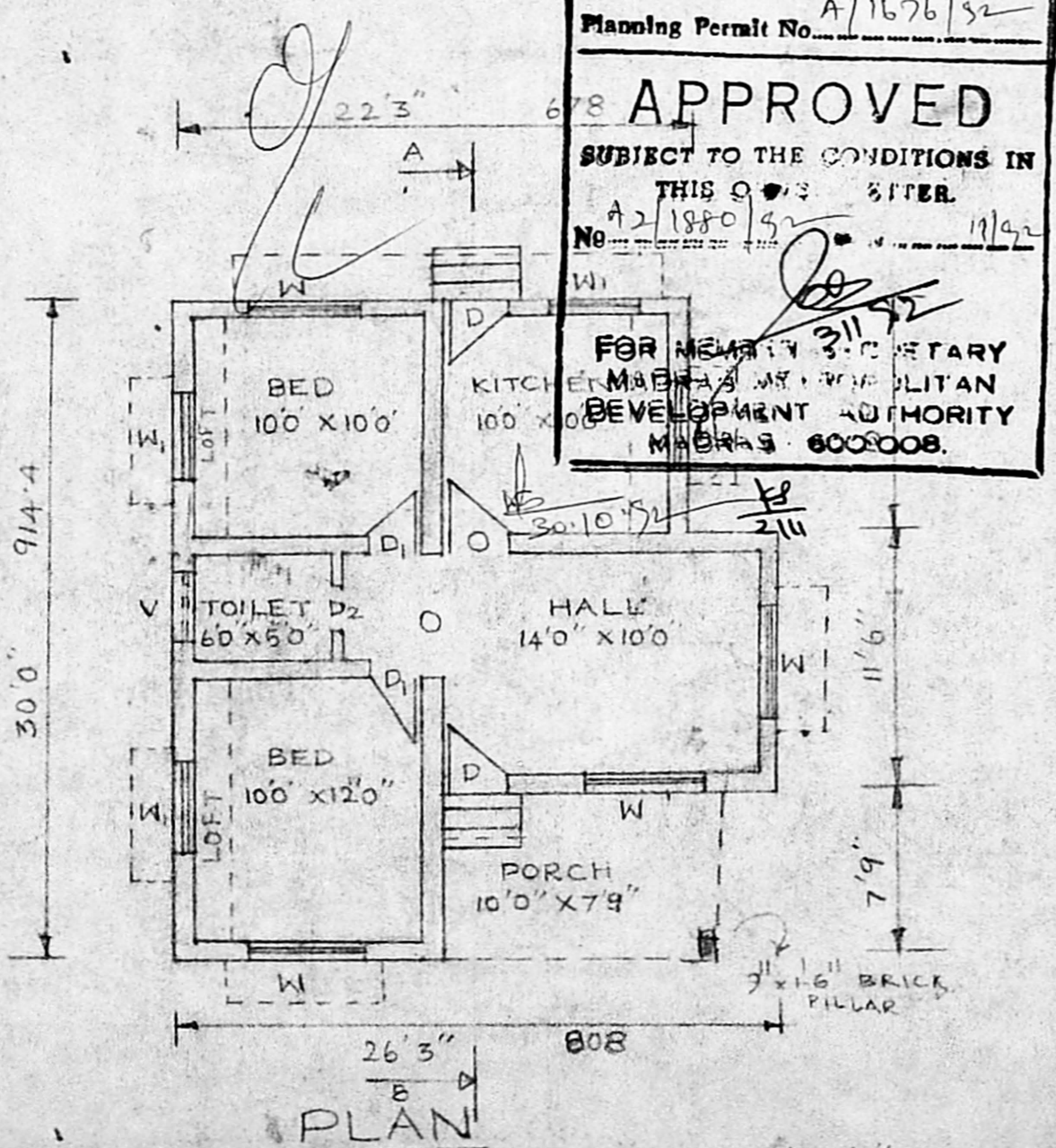

OWNER:
 (A. DURAIRAJAN)

Phone: 403953
G. RUTHRAPRABHU, D.C.E.
 Consulting Engineer
 Licenced Surveyor
 CORPORATION OF MADRAS
 LICENCE No: 504
 Pammal & Nandivaram
 Guduvancheri Town Panchayat
 24-A, Kasim Sahib Street
G. PALLAVARAM, MADRAS-600 043
 Next to Hotel Vasantha Bhavan
 LICENCED SURVEYOR.